



AUTOMATIC SLACK ADJUSTERS

SLACK ADJUSTERS



CJASA01

Automatic slack adjuster
 MAN 427 left
 70893C
 CJASA22
 2760
 10
 140mm

CJASA01
Application
X-REF
Other side
Casting No.
Spline
Length



CJASA02

Automatic slack adjuster
 MAN 427 left
 79208C / 8150 610 4211
 CJASA03
 3185
 26
 145mm

CJASA02
Application
X-REF
Other side
Casting No.
Spline
Length



CJASA03

Automatic slack adjuster
 MAN right
 79209C / 8150 610 4210
 CJASA02
 3186
 26
 145mm

CJASA03
Application
X-REF
Other side
Casting No.
Spline
Length



CJASA04

Automatic slack adjuster
 MAN 427 left & right
 79212C / 8150 610 6231
 3177
 26
 145mm

CJASA04
Application
X-REF
Casting No.
Spline
Length



AUTOMATIC SLACK ADJUSTERS

SLACK ADJUSTERS



CJASA05

Automatic slack adjuster
Scania left
72660C / 278.737
CJASA10
3662
10
165mm

CJASA09
Application
X-REF
Other side
Casting No.
Spline
Length



CJASA10

Automatic slack adjuster
Scania right
72661C / 278.738
CJASA09
3663
10
165mm

CJASA10
Application
X-REF
Other side
Casting No.
Spline
Length

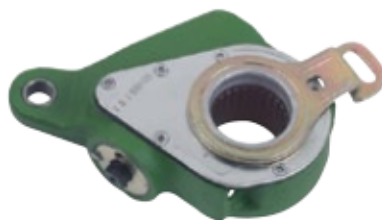

CJASA11

Automatic slack adjuster
Scania right
79443C
CJASA12
4084
10
165mm

CJASA11
Application
X-REF
Other side
Casting No.
Spline
Length

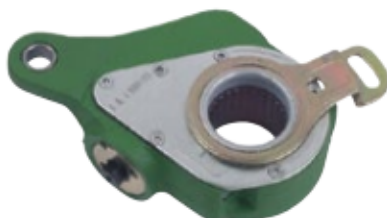

CJASA12

Automatic slack adjuster
Scania left
79442
CJASA11
4083
10
165mm

CJASA12
Application
X-REF
Other side
Casting No.
Spline
Length



AUTOMATIC SLACK ADJUSTERS

SLACK ADJUSTERS



CJASA01

Automatic slack adjuster
 MAN 427 left
 70893C
 CJASA22
 2760
 10
 140mm

CJASA01
Application
X-REF
Other side
Casting No.
Spline
Length



CJASA02

Automatic slack adjuster
 MAN 427 left
 79208C / 8150 610 4211
 CJASA03
 3185
 26
 145mm

CJASA02
Application
X-REF
Other side
Casting No.
Spline
Length



CJASA03

Automatic slack adjuster
 MAN right
 79209C / 8150 610 4210
 CJASA02
 3186
 26
 145mm

CJASA03
Application
X-REF
Other side
Casting No.
Spline
Length



CJASA04

Automatic slack adjuster
 MAN 427 left & right
 79212C / 8150 610 6231
 3177
 26
 145mm

CJASA04
Application
X-REF
Casting No.
Spline
Length



AUTOMATIC SLACK ADJUSTERS

SLACK ADJUSTERS



CJASA13

Automatic slack adjuster
 Volvo left & right
 72678C / 1.196.321
 CJASA06
 4104
 10
 140mm

CJASA13
Application
X-REF
Other side
Casting No.
Spline
Length



CJASA14

Automatic slack adjuster
 Volvo right
 72724C / 1.136.432
 CJASA15
 3860
 10
 134mm

CJASA14
Application
X-REF
Other side
Casting No.
Spline
Length



CJASA15

Automatic slack adjuster
 Volvo left
 72723C / 1.136.433
 CJASA14
 3861
 10
 134mm

CJASA15
Application
X-REF
Other side
Casting No.
Spline
Length



CJASA16

Automatic slack adjuster
 Merc left
 80001C / 79073C / 945 420 03 38
 CJASA16
 5017 (or 3878)
 26
 145mm

CJASA16
Application
X-REF
Other side
Casting No.
Spline
Length



AUTOMATIC SLACK ADJUSTERS

SLACK ADJUSTERS



CJASA17

Automatic slack adjuster
 Merc right
 80000C / 79074C / 945 420 02 38
 CJASA16
 4104
 26
 145mm

CJASA17
Application
X-REF
Other side
Casting No.
Spline
Length



CJASA18

Automatic slack adjuster
 Merc right
 80009C / 72063C / 945 420 01 38
 CJASA19
 4018 (or 5015)
 26
 145mm

CJASA18
Application
X-REF
Other side
Casting No.
Spline
Length



CJASA19

Automatic slack adjuster
 Merc left
 80008C / 72062C / 945 420 00 38
 CJASA19
 4019 (or 5016)
 26
 145mm

CJASA19
Application
X-REF
Other side
Casting No.
Spline
Length



CJASA20

Automatic slack adjuster
 Henred Go-Axles
 80032
 5027
 10
 150mm

CJASA20
Application
X-REF
Casting No.
Spline
Length



AUTOMATIC SLACK ADJUSTERS

SLACK ADJUSTERS



CJASA21

Automatic slack adjuster
Henred Go-Axles
80037
5027
37
150mm

CJASA21
Application
X-REF
Casting No.
Spline
Length

HOW TO CHOOSE THE CORRECT REPLACEMENT SLACK ADJUSTER

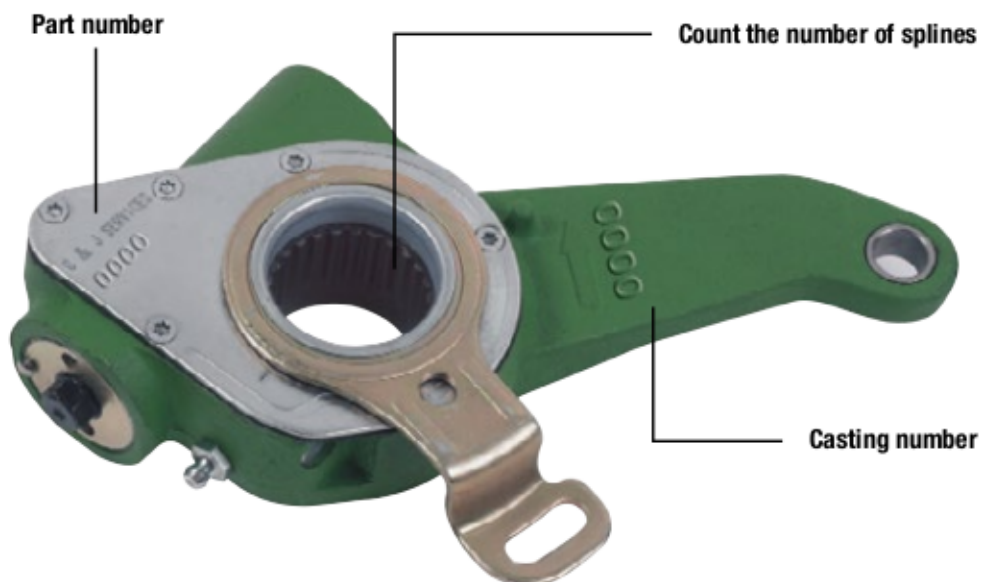

- Clean the cover plate and identify the part number.
 - Clean the area around the casting number and identify the casting number.
 - Clean the splines and the area around the splines, count the splines.
- With this information a correct replacement slack adjuster is guaranteed.